

PROPERTY SURVEY

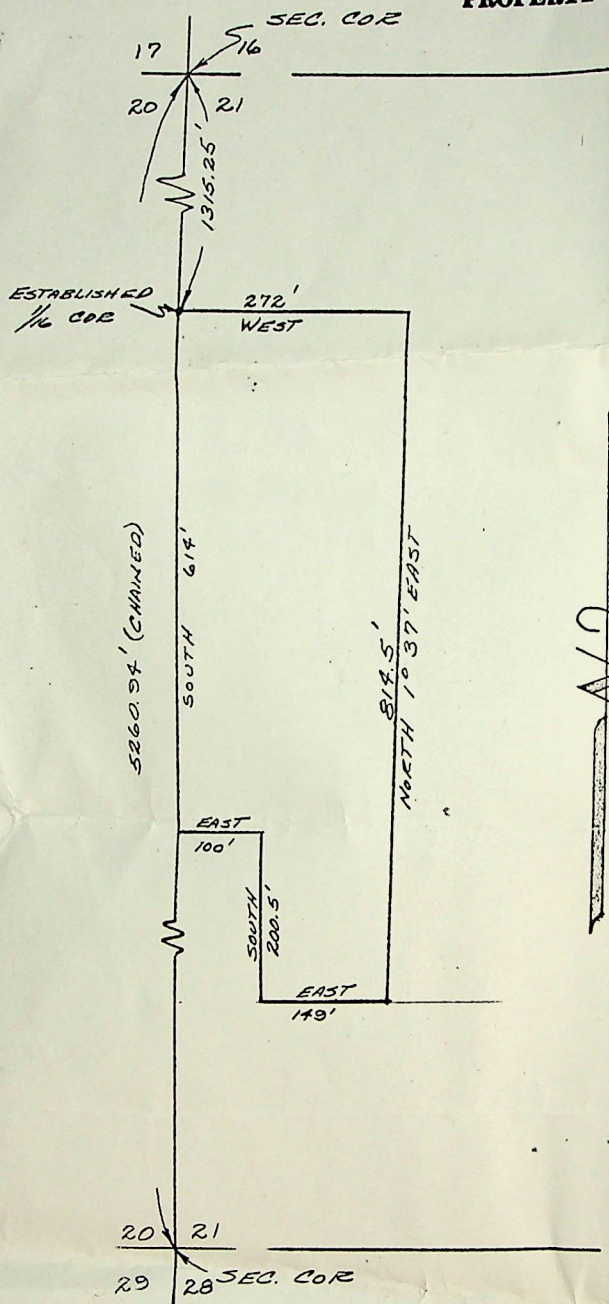

Description

A part of the NW $\frac{1}{4}$ of Section 21, T 7 N, R 1 W, SLB&M, U.S. Survey; Beginning at a point 272 feet East of the NW Corner of the SW $\frac{1}{4}$ of the NW $\frac{1}{4}$ of said Section 21, and running thence West 272 feet, thence South 614 feet, thence East 100 feet, thence South 200.5 feet, thence East to a point S $1^{\circ} 37'$ W 814.5 feet, from the point of beginning, thence N $1^{\circ} 37'$ E 814.5 feet to the point of beginning.

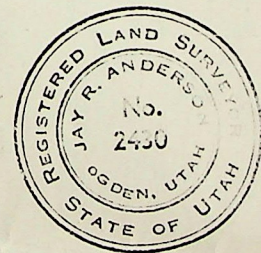

Date..... November 5, 1962

Scale 1" = 200'

Tom Taylor

Name

Address

Great Basin Mapping & Surveying

Job No. PS - 62 - 288